

V:\1857\Active\185705950\03\_data\gis\_cad\gis\mxd\Figures\CEOA\Fig\_2.2-1\_ProjectFootprint.mxd Revised: 2023-10-24 By: pglendenning

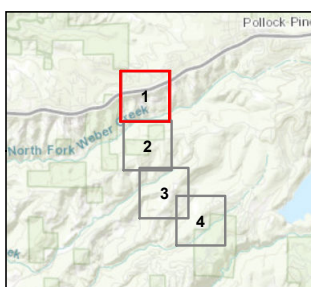

**Notes**  
 1. Coordinate System: NAD 1983 StatePlane California II FIPS 0402 Feet  
 2. Background: Sources: Esri, HERE, Garmin, Intermap, increment P Corp., GEBCO, USGS, FAO, NPS, NRCAN, GeoBase, IGN, Kadaster NL, Ordnance Survey, Esri Japan, METI, Esri China (Hong Kong), (c) OpenStreetMap contributors, and the GIS User Community

- Construction Work Limits (approximate)
- Proposed Staging Area
- Proposed Access Route
- Existing Reservoir
- Existing SPI Pipeline
- Proposed New Pipe Alignment**
- Reuse Ex MH24"
- Segment 1 (new pipe)
- Segment 2 and Segment 3
- Parcel Ownership**
- El Dorado Irrigation District
- Private
- Unknown

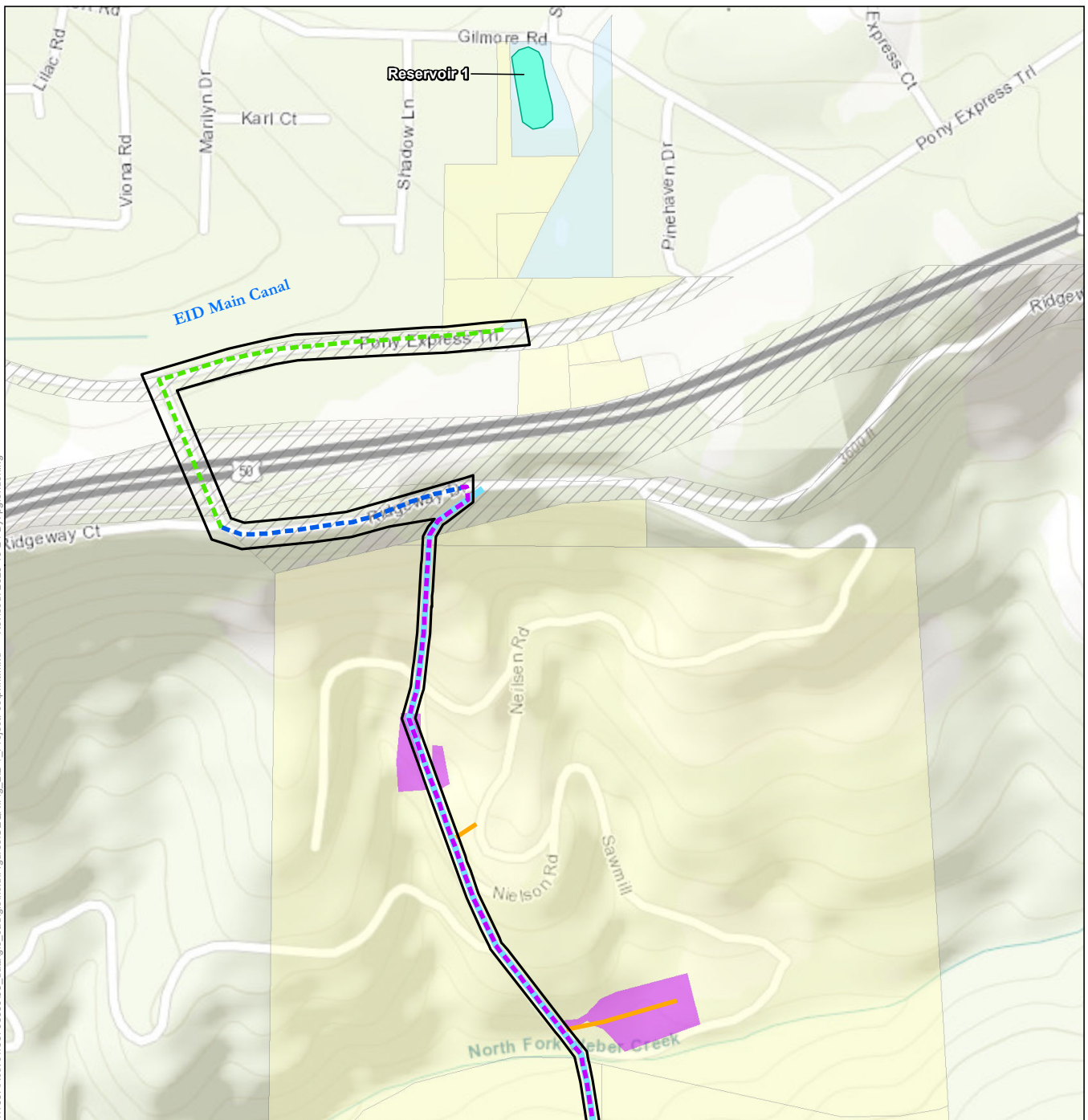
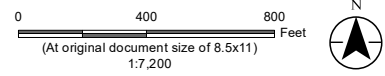

**Project Location**  
 El Dorado County, CA

**Prepared by** PG on 2023-10-24  
 TR by ZP on 2023-10-25

**Client/Project**  
 El Dorado Irrigation District  
 Sly Park Interrie Improvements Project

**Figure No.**  
 2.2-1a

**Title**  
 Project Footprint

**Disclaimer:** This document has been prepared based on information provided by others as cited in the Notes section. Stantec has not verified the accuracy and/or completeness of this information and shall not be responsible for any errors or omissions which may be incorporated herein as a result. Stantec assumes no responsibility for data supplied in electronic format, and the recipient accepts full responsibility for verifying the accuracy and completeness of the data.

V:\1857\Active\185705950\03\_data\gis\_cad\gis\mxd\Figures\CEQA\Fig\_2.2-1\_ProjectFootprint.mxd Revised: 2023-10-24 By: pglendenning

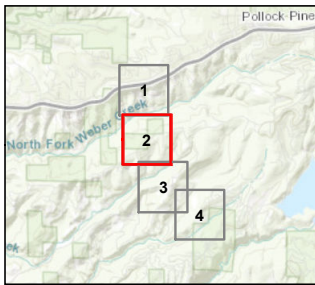
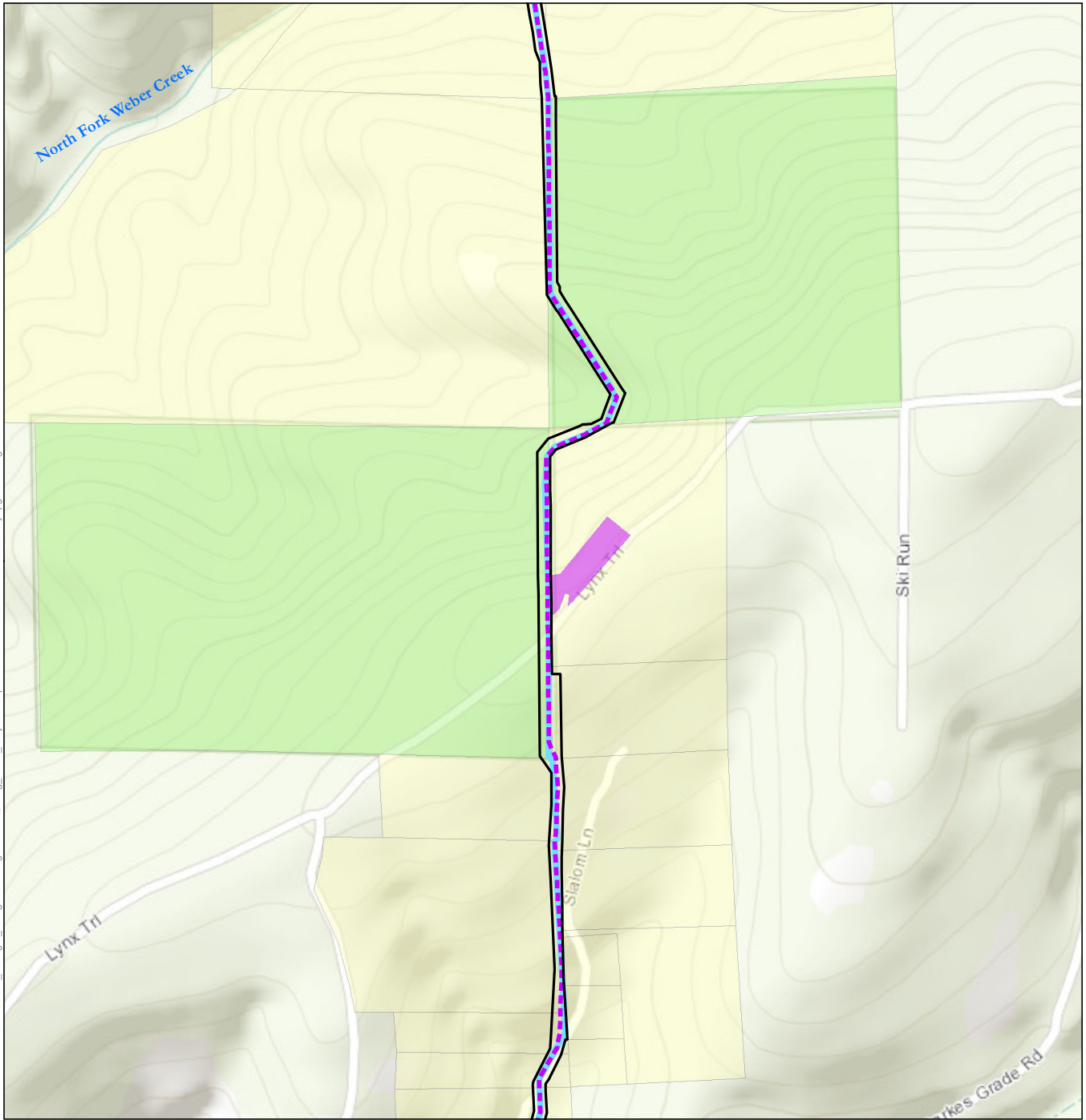

**Notes**  
 1. Coordinate System: NAD 1983 StatePlane California II FIPS 0402 Feet  
 2. Background: Sources: Esri, HERE, Garmin, Intermap, increment P Corp., GEBCO, USGS, FAO, NPS, NRCAN, GeoBase, IGN, Kadaster NL, Ordnance Survey, Esri Japan, METI, Esri China (Hong Kong), (c) OpenStreetMap contributors, and the GIS User Community

- Construction Work Limits (approximate)
- Proposed Staging Area
- Proposed Access Route
- Existing SPI Pipeline
- Proposed New Pipe Alignment**
- Segment 2 and Segment 3
- Parcel Ownership**
- U.S. Forest Service
- Private

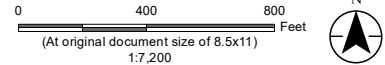

**Project Location**  
 El Dorado County, CA

**Prepared by** PG on 2023-10-24  
 TR by ZP on 2023-10-25

**Client/Project**  
 El Dorado Irrigation District  
 Sly Park Interlie Improvements Project

**Figure No.**  
 2.2-1b

**Title**  
 Project Footprint

Disclaimer: This document has been prepared based on information provided by others as cited in the Notes section. Stantec has not verified the accuracy and/or completeness of this information and shall not be responsible for any errors or omissions which may be incorporated herein as a result. Stantec assumes no responsibility for data supplied in electronic format, and the recipient accepts full responsibility for verifying the accuracy and completeness of the data.

V:\1857\Active\185705950\03\_data\gis\_cad\gis\mxd\Figures\CEOA\Fig\_2.2-1\_ProposedFootprint.mxd Revised: 2023-10-24 By: pglendenning

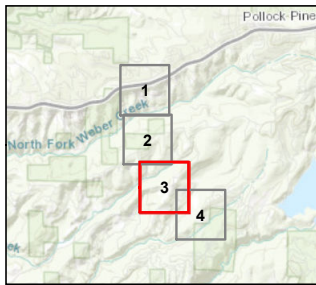
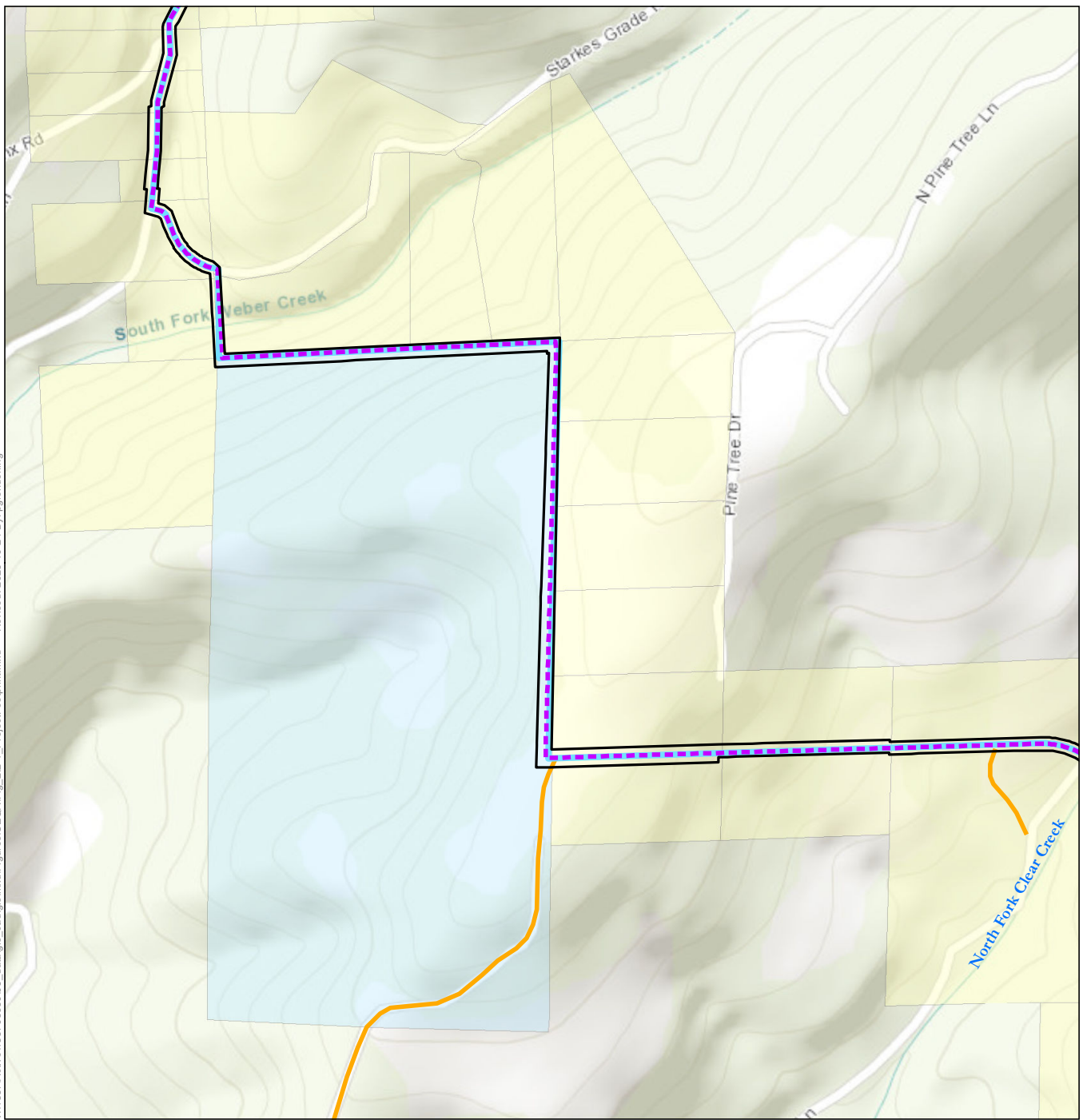

- Construction Work Limits (approximate)
- Proposed Staging Area
- Proposed Access Route
- Existing SPI Pipeline
- Proposed New Pipe Alignment**
  - Segment 2 and Segment 3
- Parcel Ownership**
  - El Dorado Irrigation District
  - Private

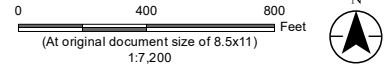

**Project Location**  
El Dorado County, CA

**Prepared by PG on 2023-10-24**  
TR by ZP on 2023-10-25

**Client/Project**  
El Dorado Irrigation District  
Sly Park Interim Improvements Project

**Figure No.**  
**2.2-1c**

**Title**  
**Project Footprint**

**Notes**  
1. Coordinate System: NAD 1983 StatePlane California II FIPS 0402 Feet  
2. Background: Sources: Esri, HERE, Garmin, Intermap, increment P Corp., GEBCO, USGS, FAO, NPS, NRCAN, GeoBase, IGN, Kadaster NL, Ordnance Survey, Esri Japan, METI, Esri China (Hong Kong), (c) OpenStreetMap contributors, and the GIS User Community

Disclaimer: This document has been prepared based on information provided by others as cited in the Notes section. Stantec has not verified the accuracy and/or completeness of this information and shall not be responsible for any errors or omissions which may be incorporated herein as a result. Stantec assumes no responsibility for data supplied in electronic format, and the recipient accepts full responsibility for verifying the accuracy and completeness of the data.

V:\1857\Active\185705950\03\_data\gis\_cad\figs\mxd\Figures\CEQA\Fig\_2.2-1\_ProposedFootprint.mxd Revised: 2023-10-24 By: pglendenning

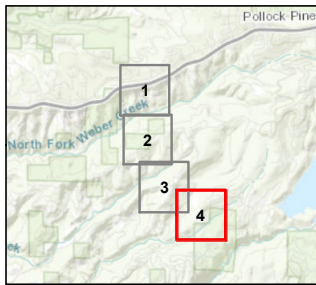
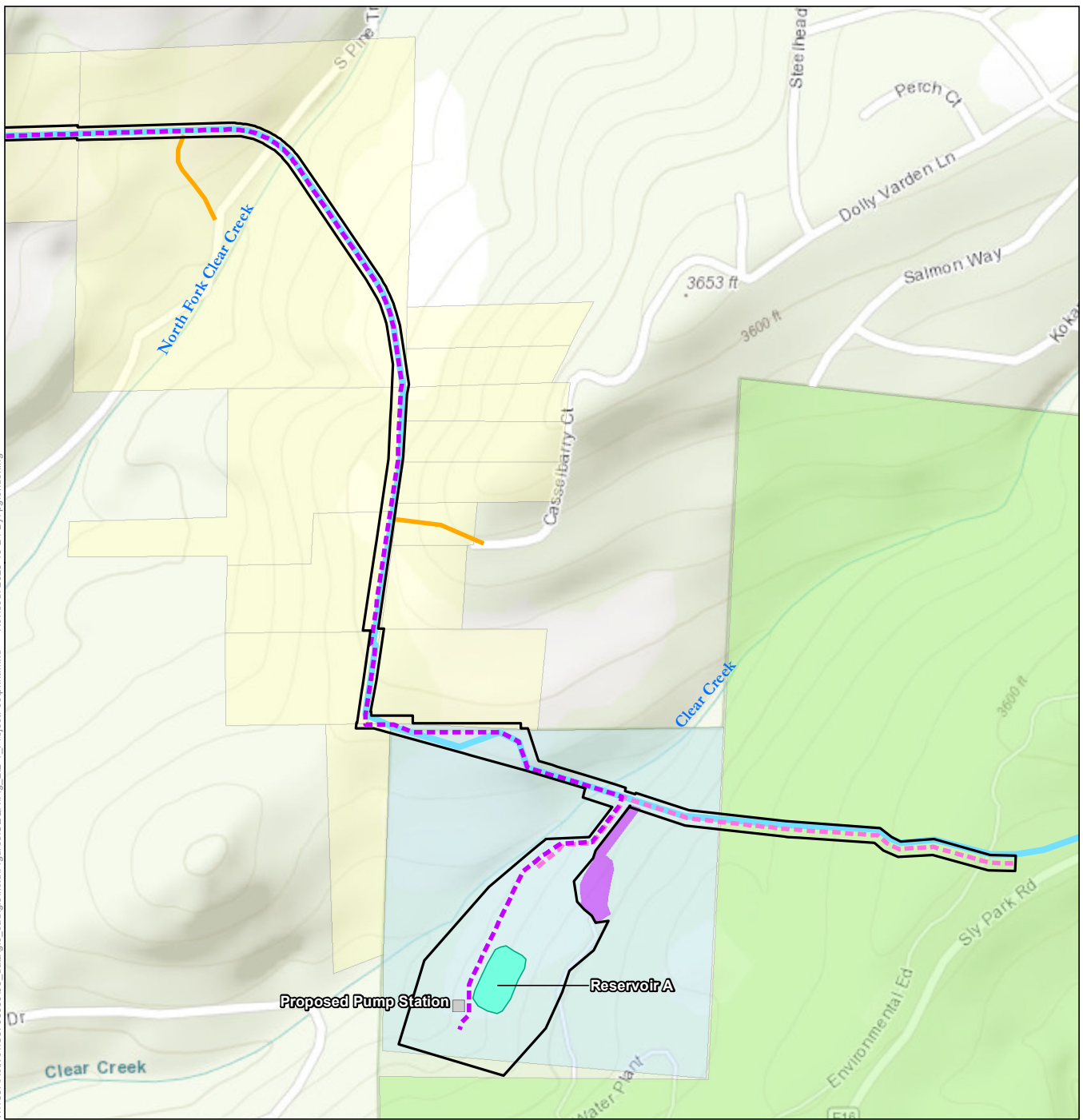

**Notes**  
 1. Coordinate System: NAD 1983 StatePlane California II FIPS 0402 Feet  
 2. Background: Sources: Esri, HERE, Garmin, Intermap, increment P Corp., GEBCO, USGS, FAO, NPS, NRCAN, GeoBase, IGN, Kadaster NL, Ordnance Survey, Esri Japan, METI, Esri China (Hong Kong), (c) OpenStreetMap contributors, and the GIS User Community

- Construction Work Limits (approximate)
- Proposed Staging Area
- Proposed Access Route
- Existing Reservoir
- Proposed Pump Station
- Existing SPI Pipeline
- Proposed New Pipe Alignment**
- Segment 2 and Segment 3
- Segment 4 (slipline in place)
- Parcel Ownership**
- El Dorado Irrigation District
- U.S. Forest Service
- Private

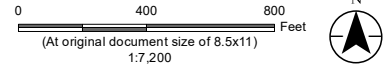

**Project Location**  
 El Dorado County, CA

**Prepared by PG on 2023-10-24**  
 TR by ZP on 2023-10-25

**Client/Project**  
 El Dorado Irrigation District  
 Sly Park Interim Improvements Project

**Figure No.**  
 2.2-1d

**Title**  
 Project Footprint

**Disclaimer:** This document has been prepared based on information provided by others as cited in the Notes section. Stantec has not verified the accuracy and/or completeness of this information and shall not be responsible for any errors or omissions which may be incorporated herein as a result. Stantec assumes no responsibility for data supplied in electronic format, and the recipient accepts full responsibility for verifying the accuracy and completeness of the data.